



256 Crighton Building, Crewe Rd, PO BOX 1977,  
Grand Cayman, KY1-1104, Cayman Islands  
Phone: +1 (345) 949-7099  
Fax: +1 (345) 949-6819  
Email: info@cireba.com

## White Orchid - New Savannah Community - L30

Savannah / Lower Valley, Grand Cayman

MLS# 416666

**CI\$155,400**

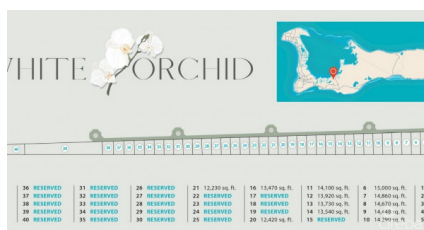
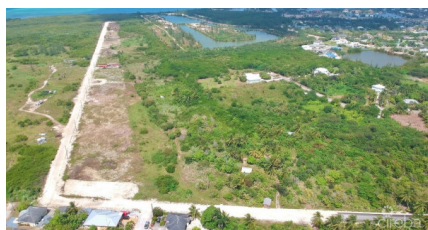



**MARQUES RIDDICK**  
345-233-5000  
marques.riddick@remax.ky



**MARK GAUS**  
345-946-9961  
mark.gaus@remax.ky

Introducing the newest single family home community in peaceful Savannah, White Orchid. Located off Hirst Road, this 38 lot community will be highly sought after. The neighbourhood ends at the North Sound and is located in a quiet family friendly subdivision. Planning Permission has been granted and we estimate completion of these home sites to be the end of 2024. Introductory affordable pricing makes this a wise investment and a perfect way to get into the property market. The community will be protected for years to come with Covenants to ensure your property value is secure. Various lot sizes and price points available. Conveniently located a short 5 minute drive to both Country Side Shopping Village as well as Country Corner - these great retail complexes are filled with restaurants, super market, banks, pet supply, gym and home improvement stores. Schools, beaches and boating are all within your reach. Seamless access to Grand Harbour, Owen Roberts International Airport and the Seven Mile Beach Corridor. Request a Sales Brochure today!

## Essential Information

Type	Status	MLS#	Listing Type
<b>Land</b>	<b>Pen/Con</b>	<b>416666</b>	<b>Low Density Residential</b>

## Key Details

Width	Depth
<b>100</b>	<b>100</b>
Acreage	View
<b>0.24</b>	<b>Garden View, Inland</b>