



256 Crighton Building, Crewe Rd, PO BOX 1977,
Grand Cayman, KY1-1104, Cayman Islands
Phone: +1 (345) 949-7099
Fax: +1 (345) 949-6819
Email: info@cireba.com

Brand New - Lower Valley Duplex

Savannah / Lower Valley, Grand Cayman

MLS# 417196

CI\$999,000

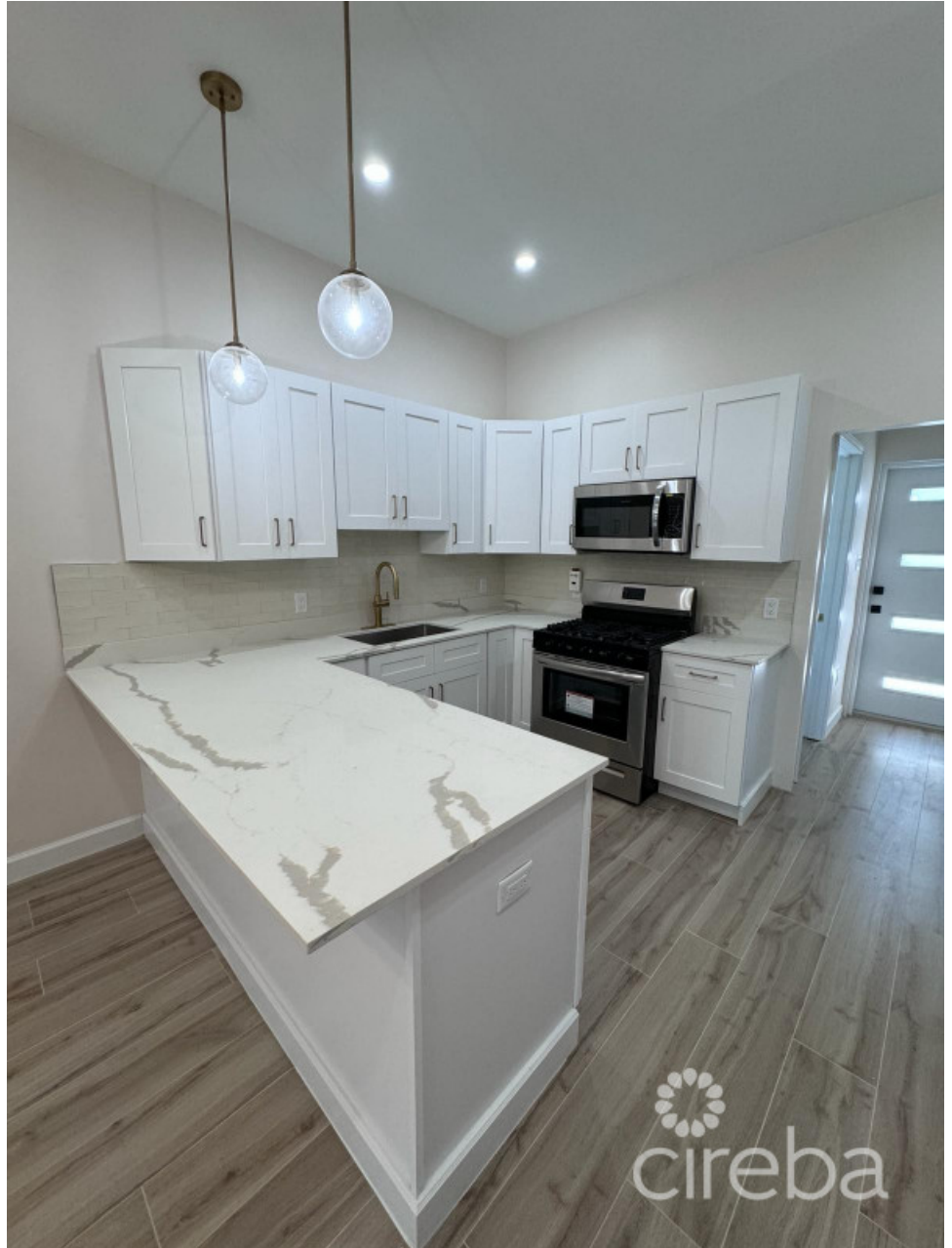

The information contained herein has been furnished by the owner and or their nominee and represented by them to be accurate. The listing company, agent and CIREBA MLS disclaims any liability or responsibility for any inaccuracies, errors or omissions in the represented information and all the information contained herein is subject to errors, omissions, price changes, prior sale or withdrawal, without notice and is at all times subject to verification by the purchaser.



DUKE TIBBETTS
345-949-7677
duke@rainbow.ky

Nestled in a charming residential neighbourhood, this stunning newly constructed contemporary duplex epitomizes modern living at its finest. Boasting a sophisticated design and meticulous attention to detail, this residence is crafted to the highest standards, ensuring both elegance and functionality.

Essential Information

Type Multi Unit	Status Current	MLS# 417196	Listing Type Duplex
---------------------------	--------------------------	-----------------------	-------------------------------

Key Details

Bed 6	Bath 4
-----------------	------------------

View
Garden View

Year Built 2023	Sq.Ft. 3,000	Pets Allowed: No
---------------------------	------------------------	----------------------------

Additional Feature

Foundation Slab	Zoning Low Density residential
---------------------------	--