



256 Crighton Building, Crewe Rd, PO BOX 1977,
Grand Cayman, KY1-1104, Cayman Islands
Phone: +1 (345) 949-7099
Fax: +1 (345) 949-6819
Email: info@cireba.com

Newer Beach Bay 3 Bed Family Home (0.2576 Acre)

Savannah / Lower Valley, Grand Cayman

MLS# 417823

CI\$540,000

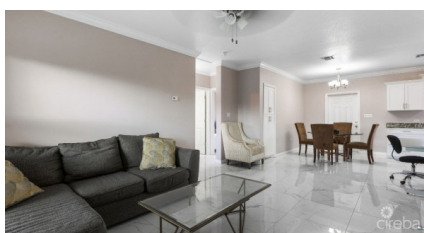
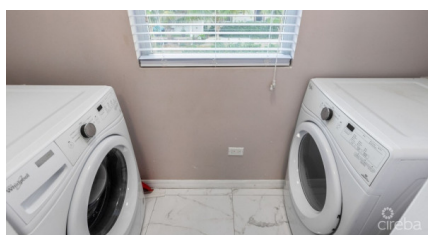
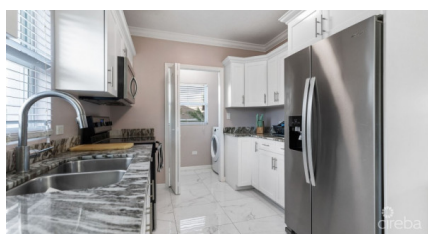

MARK GAUS
345-946-9961
mark.gaus@remax.ky

Introducing 9 Fern Cliff Close! This home was built in 2019 and is in excellent condition. Located in a quiet subdivision within Beach Bay, this is the perfect family home with room in the yard for the kids to play and perfectly positioned on a lovely, quiet street. This three bedroom, two bathroom home has been extremely well looked after and sits high and dry at over 20 feet above sea level. PGT Windows, granite countertops in the kitchen and bathrooms, stainless steel appliances, walk in closet in the master - this home has it all!

Essential Information

Type
Residential

Status
Pen/Con

MLS#
417823

Listing Type
Single Family Home

Key Details

The information contained herein has been furnished by the owner and or their nominee and represented by them to be accurate. The listing company, agent and CIREBA MLS disclaims any liability or responsibility for any inaccuracies, errors or omissions in the represented information and all the information contained herein is subject to errors, omissions, price changes, prior sale or withdrawal, without notice and is at all times subject to verification by the purchaser.

Bed	Bath
3	2

View
Garden View, Inland

Year Built	Sq.Ft.
2019	1,570

Additional Feature

Den	Pool	Foundation	Stories
No	No	Slab	1

Furnished	Garage
Yes	No