



256 Crighton Building, Crewe Rd, PO BOX 1977,
Grand Cayman, KY1-1104, Cayman Islands
Phone: +1 (345) 949-7099
Fax: +1 (345) 949-6819
Email: info@cireba.com

Taylor Foster Home

Cayman Brac East, Cayman Brac

MLS# 417822

US\$875,000

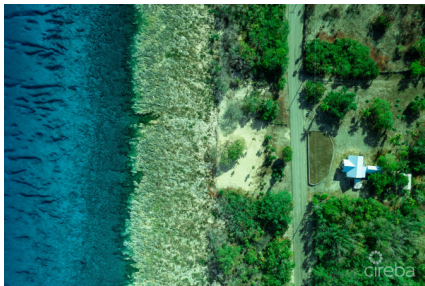

LIESEL VAN DER TOUW
liesel@eracayman.com

This magnificent traditional Cayman Cottage is situated on almost 3 acres of land, located on the tranquil Northeast Bay of Cayman Brac. This property has ocean front land with you own personal shore dive entry point and white sand. The majestic Bluff rises as you back drop in your back yard. Ample room for another home, apartments or pool. This home was built in 1933 and is recorded in the National Registry. The home has high ceilings - raised rectangular, shiplap wood siding in a bungalow style with ironwood stilts. It is gable ended with a perpendicular painted zinc roof. Kitchen is separate from main house in the old-fashioned caboose style. One car garage and ample storage make this your ideal home or vacation get-away.

Essential Information

| | | | |
|----------------------------|--------------------------|-----------------------|-------------------------------------------|
| Type Residential | Status Current | MLS# 417822 | Listing Type Single Family Home |
|----------------------------|--------------------------|-----------------------|-------------------------------------------|

Key Details

| | |
|-----------------|------------------|
| Bed 2 | Bath 1 |
|-----------------|------------------|

View
Ocean Front

| | |
|---------------------------|------------------------|
| Year Built 1933 | Sq.Ft. 1,800 |
|---------------------------|------------------------|

Additional Feature

| | | | |
|------------------|-------------------|---------------------------|---------------------|
| Den No | Pool No | Foundation Slab | Stories 1 |
|------------------|-------------------|---------------------------|---------------------|

| | |
|-------------------------|--------------------|
| Furnished Yes | Garage 1 |
|-------------------------|--------------------|