



256 Crighton Building, Crewe Rd, PO BOX 1977,
Grand Cayman, KY1-1104, Cayman Islands
Phone: +1 (345) 949-7099
Fax: +1 (345) 949-6819
Email: info@cireba.com

Midland East Home

Midland East, Grand Cayman

MLS# 418039

CI\$550,000

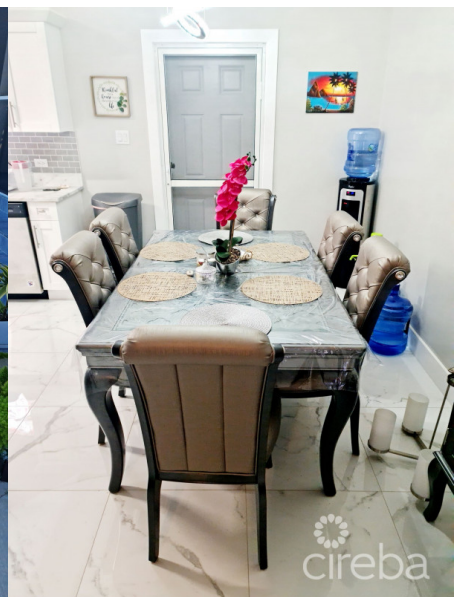
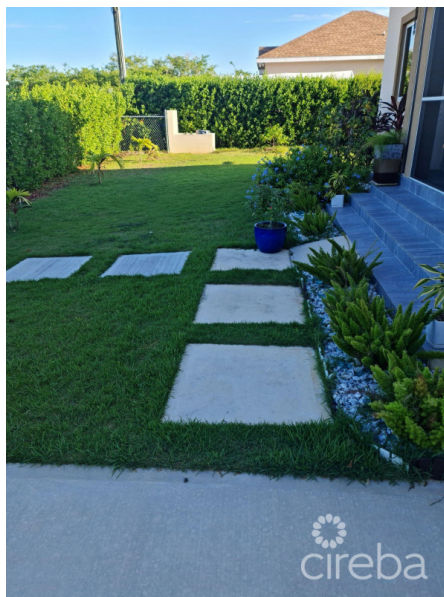

The information contained herein has been furnished by the owner and or their nominee and represented by them to be accurate. The listing company, agent and CIREBA MLS disclaims any liability or responsibility for any inaccuracies, errors or omissions in the represented information and all the information contained herein is subject to errors, omissions, price changes, prior sale or withdrawal, without notice and is at all times subject to verification by the purchaser.



PAUL THOMPSON
 345 945-6000
 paul.thompson@eracayman.com



JON-DAVID THOMPSON
 jondavid@eracayman.com

This charming 3-bedroom, 2-bathroom home is located in a desirable neighborhood close to the Clifton Hunter High School. As you enter the home, you are greeted by a bright and inviting living area. The kitchen is equipped with modern appliances and ample cabinet space. The unsuited master bedroom, complete with a walk-in closet is a private retreat which provides a peaceful sanctuary for rest and relaxation. The two additional bedrooms are generously sized and share a well-appointed bathroom. Convenience is key with a utility room, providing extra storage space and a dedicated area for laundry. The paved driveway offers parking for multiple vehicles, ensuring convenience for you and your guests. Situated on a large lot, there is plenty of outdoor space for gardening, play, or simply enjoying the fresh air. The proximity to Clifton Hunter High School makes this home an ideal choice for families with school-aged children. Don't miss the opportunity to make this wonderful property your new home. Contact us today to schedule a viewing and experience the charm and convenience this home has to offer.

Essential Information

Type	Status	MLS#	Listing Type
Residential	Pen/Con	418039	Single Family Home

Key Details

Bed	Bath
3	2

View
Garden View

Year Built	Sq.Ft.
2021	1,425

Additional Feature

Den	Pool	Foundation	Stories
No	No	Slab	1
Furnished	Garage		
Partially	No		