



256 Crighton Building, Crewe Rd, PO BOX 1977,
Grand Cayman, KY1-1104, Cayman Islands
Phone: +1 (345) 949-7099
Fax: +1 (345) 949-6819
Email: info@cireba.com

Selworthy Grove Cayman Brac Lot

Cayman Brac East, Cayman Brac

MLS# 413927

US\$50,000

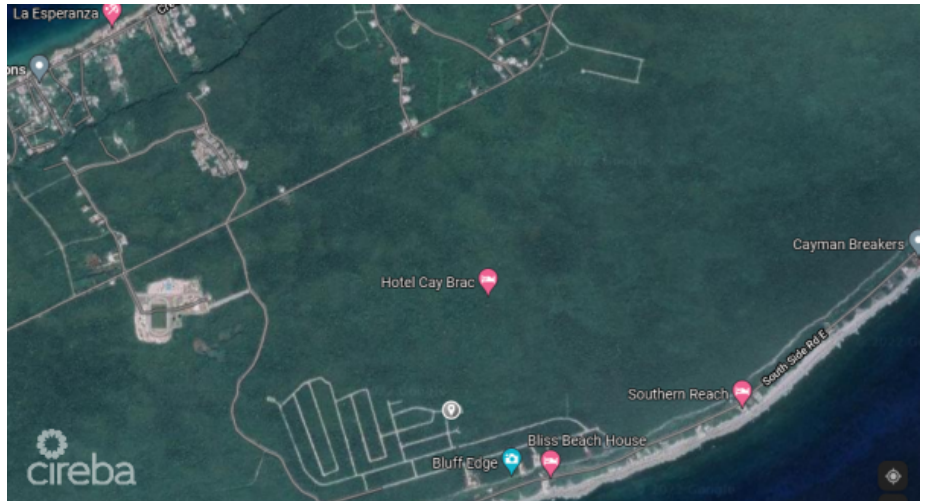



GUYLAINE POMERLEAU

345-623-1400

guylaine.pomerleau@evrealestate.com

Corner lot near the tennis court, minutes from the ocean within of Selworthy Grove, great lot to build a great home or own this land that appreciates in value! Fantastic Cayman Brac Bluff land sits 82 Ft above sea level, offering breathtaking views. Located only 20 minutes from the airport, this lot offers a unique chance to create your dream residence in a tranquil area of the Cayman Islands. Enjoy the laid-back environment while being just minutes away from local amenities and attractions. The area is known for its friendly community and beautiful landscapes, making it a perfect place to call home. With ample space and a prime location, this lot provides the perfect canvas to design and build your dream home and is an opportunity to own a piece of paradise in the beautiful Cayman Brac. Great for your permanent residence or investment. Photos courtesy of www.caymanlandinfo.ky

Essential Information

Type	Status	MLS#	Listing Type
Land	Current	413927	Little Cayman / Cayman Brac

Key Details

Width	Depth
124	122
Acreage	View
0.31	Garden View