

Perfect Beachfront Parcel In Frank Sound

Midland East, Grand Cayman

MLS# 418081

CI\$1,850,000

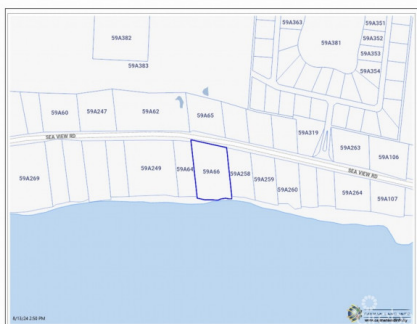

QUATRO HATCH

345-945-4411

quatro@coldwellbankercayman.com

Lovely estate parcel on Frank Sound. 190 ft of beach front with 300 ft depth to the road. This is the perfect parcel for your estate home allowing for extensive beach frontage, and great depth from the main road. This parcel has water & electric directly accessible from the main road. Auxiliary 0.80 acre parcel across the road also listed separately for sale or may be purchased together with this lot for CI\$2.1M.

Essential Information

Type
Land

Status
New

MLS#
418081

Listing Type
**Beach Resort
Residential**

Key Details

Width
200

Depth
300

Acreage
1.25

View
Beach Front

Additional Feature

Zoning
**Low Density
residential**

Covenants
No

Approx. Water Frontag
190

Road Frontage
200

Soil
Sand