



256 Crighton Building, Crewe Rd, PO BOX 1977,  
Grand Cayman, KY1-1104, Cayman Islands  
Phone: +1 (345) 949-7099  
Fax: +1 (345) 949-6819  
Email: info@cireba.com

## Approximately 58 Acres Vacant Land North Side

North Side, Grand Cayman

MLS# 416340

**US\$2,000,000**

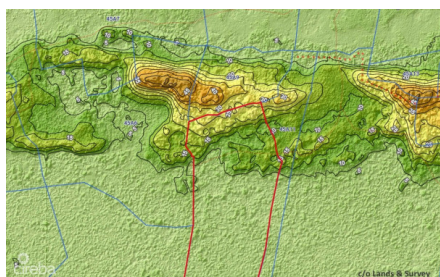

**CURTIS ELDEMIRE**  
345-945-4787  
cayman@candw.ky

58 Acres vacant land in North Side interior. Property has a 6 foot registered right of way from Hutland Road. Elevation from 2 ft to 28 ft. Excellent farm land.

Aerial from Lands & Survey.

## Essential Information

|             |                           |               |                    |
|-------------|---------------------------|---------------|--------------------|
| Type        | Status                    | MLS#          | Listing Type       |
| <b>Land</b> | <b>Back On The Market</b> | <b>416340</b> | <b>Agriculture</b> |

## Key Details

|              |               |
|--------------|---------------|
| Width        | Depth         |
| <b>685</b>   | <b>3,600</b>  |
| Acreage      | View          |
| <b>58.00</b> | <b>Inland</b> |

## Additional Feature

The information contained herein has been furnished by the owner and or their nominee and represented by them to be accurate. The listing company, agent and CIREBA MLS disclaims any liability or responsibility for any inaccuracies, errors or omissions in the represented information and all the information contained herein is subject to errors, omissions, price changes, prior sale or withdrawal, without notice and is at all times subject to verification by the purchaser.

Zoning  
**Agriculture/Residential**

Covenants  
**No**

Soil  
**Other**