



256 Crighton Building, Crewe Rd, PO BOX 1977,
Grand Cayman, KY1-1104, Cayman Islands
Phone: +1 (345) 949-7099
Fax: +1 (345) 949-6819
Email: info@cireba.com

Sheriefes Garden Townhouse

South Sound, Grand Cayman

MLS# 416687

CI\$699,000

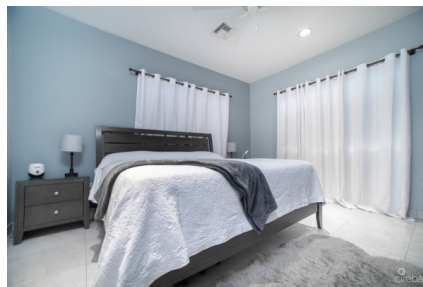



GEMMA HAYLOCK
 gemma@williams2realestate.com

Nestled in the heart of South Sound, "Sheriefe's Garden" is a meticulously managed gated community that articulates serene living while boasting proximity to the pulse of George Town, the capital of the Cayman Islands. This effortless tranquility of a secluded residence with the convenience of urban living, making it an unparalleled choice for both families and investors. Picture this: A mere five-minute journey lands you at the picturesque South Sound Beach, Smith Cove while a concise ten minutes leads you to a world of bustling shops and exquisite restaurants and nightlife, guaranteeing the perfect blend of relaxation and recreation at your fingertips. The biggest bonus for a lot of families in Cayman is the proximity to the schools of this fantastic complex. Minutes to Caymans business district for a quick and easy daily commute. The property we spotlight today is an incredible 3-bedroom end townhouse, gracefully nestled in a private position within Sheriefe's Garden, exuding elegance and offering an abundance of natural light across all rooms. A harmonious floor plan welcomes one bedroom and bathroom downstairs, while the upper floor unfolds to reveal two additional bedrooms, each boasting their en-suite bathroom, ensuring space and privacy for all members of the household. The back patio, complemented by a BBQ and entertaining space and well as use of the pool and communal cabana area. Every detail towards this residence is turnkey, promising a smooth transition into your new home or investment venture. Potential homeowners will revel in the thoughtfully designed spaces, while investors will find a remarkable opportunity in this fantastic property, as it promises to be an incredible return, courtesy of its strategic location and perfect design. Moreover, the maintenance fees are very reasonable, further enhancing its allure as either a wonderful family home or a lucrative investment property. Do not miss out on this opportunity, Call today to book a private showing at Sheriefe's Garden.

Essential Information

Type	Status	MLS#	Listing Type
Residential	Current	416687	Condominiums

Key Details

Bed	Bath
3	3

View
Garden View

Year Built	Sq.Ft.	Pets Allowed:
2007	1,683	Yes

Additional Feature

Den	Floor Level	Furnished
No	2	Yes

Property Feature

Yes	Yes
Fenced Yard	Pool