



256 Crighton Building, Crewe Rd, PO BOX 1977,
Grand Cayman, KY1-1104, Cayman Islands
Phone: +1 (345) 949-7099
Fax: +1 (345) 949-6819
Email: info@cireba.com

Bodden Town Development Land

Savannah / Lower Valley, Grand Cayman

MLS# 418383

CI\$750,000

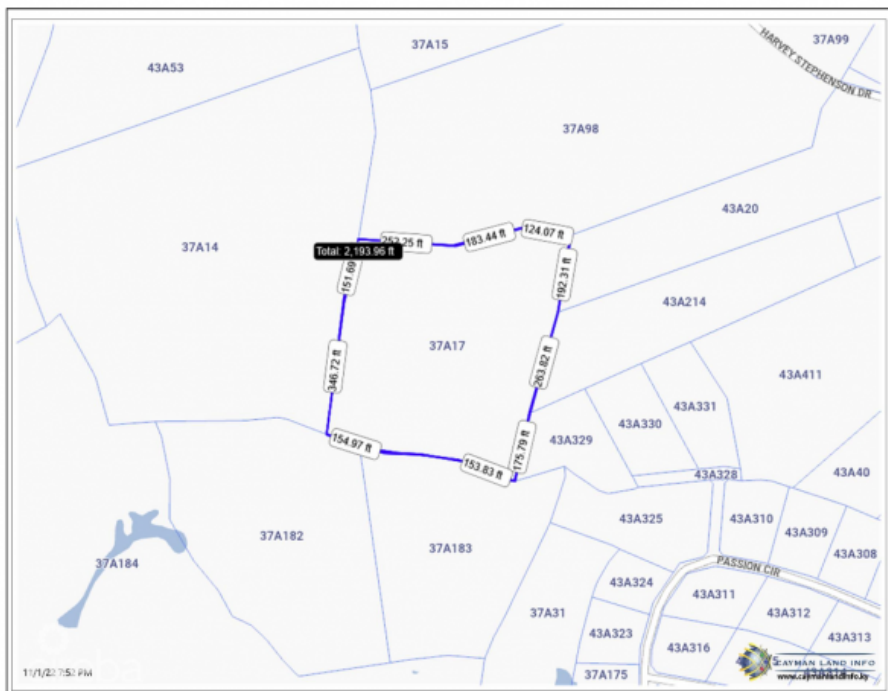
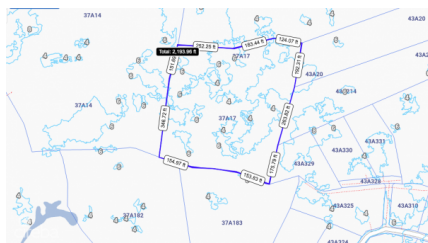
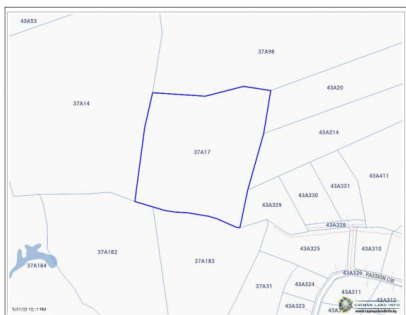
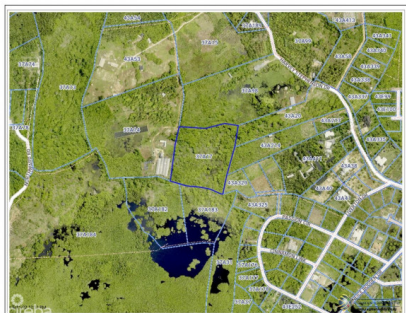

QUATRO HATCH

quatro@1503propertygroup.com



ANTONY MCMAIN

antony@1503propertygroup.com

This 7 acre parcel is located in the Lookout Gardens area of Bodden Town. Once a ROW is secured, the parcel could be subdivided into 20 lots, or 30 strata lots. Great piece for land banking, as the ROW will come to you once the surrounding parcels are developed.

Essential Information

Type
Land

Status
Current

MLS#
418383

Listing Type
**Low Density
Residential**

The information contained herein has been furnished by the owner and or their nominee and represented by them to be accurate. The listing company, agent and CIREBA MLS disclaims any liability or responsibility for any inaccuracies, errors or omissions in the represented information and all the information contained herein is subject to errors, omissions, price changes, prior sale or withdrawal, without notice and is at all times subject to verification by the purchaser.

Key Details

Width
556

Depth
532

Acreage
7.00

View
Garden View