



256 Crighton Building, Crewe Rd, PO BOX 1977,  
Grand Cayman, KY1-1104, Cayman Islands  
Phone: +1 (345) 949-7099  
Fax: +1 (345) 949-6819  
Email: info@cireba.com

## "hideaway Hill" Lush Modern Elegance Close To Sea Access

Savannah / Lower Valley, Grand Cayman

MLS# 419027

**CI\$895,000**

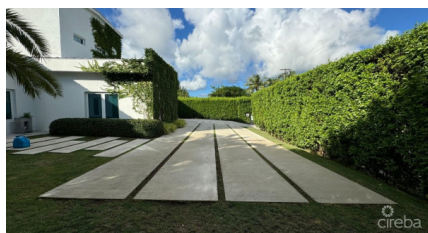

**KASS COLEMAN**

345-949-2396

kass.coleman@remax.ky

Unparalleled Vibe!!!! Gotta love this secret garden type of home It's so unique and such special attention to detail. The second floor is pure master Sanctuary! High ceilings throughout this spectacular beauty. 2 ensuite bedrooms downstairs with a nice degree of separation and a 1/2 bath at living area. The kitchen is central, and the floorplan is open....a perfect verdant dream! A must see!

The garden sanctuary is where you will LIVE!!!

### Essential Information

Type  
**Residential**

Status  
**New**

MLS#  
**419027**

Listing Type  
**Single Family Home**

### Key Details

The information contained herein has been furnished by the owner and or their nominee and represented by them to be accurate. The listing company, agent and CIREBA MLS disclaims any liability or responsibility for any inaccuracies, errors or omissions in the represented information and all the information contained herein is subject to errors, omissions, price changes, prior sale or withdrawal, without notice and is at all times subject to verification by the purchaser.

Bed  
**3**

Bath  
**3.5**

View  
**Garden View**

Year Built  
**2020**

Sq.Ft.  
**2,190**

## **Additional Feature**

Den  
**No**

Pool  
**No**

Foundation  
**Slab**

Stories  
**2**

Furnished  
**Partially**

Garage  
**No**