



256 Crighton Building, Crewe Rd, PO BOX 1977,  
Grand Cayman, KY1-1104, Cayman Islands  
Phone: +1 (345) 949-7099  
Fax: +1 (345) 949-6819  
Email: info@cireba.com

## Buena Vista Estates W/ Private Beach Access

Savannah / Lower Valley, Grand Cayman

MLS# 419219

**CI\$555,000**

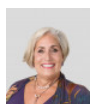
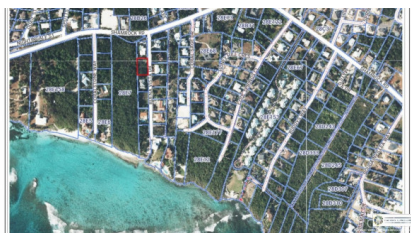

**KASS COLEMAN**

345-949-2396

kass.coleman@remax.ky



**EDNA EBANKS**

345-949-0681

edna.ebanks@remax.ky

Private reef protected Beach and wow is it gorgeous! Delightful quiet street with super elevation...up to 28 feet above sea level!!! 1/3 acre to build your dream home!!!!!!!!!!!!!!

Buena Vista Estates enjoys covenants that protect the Private to street resident SEA Access/Right of Way.

Single-family Homes ONLY, no duplexes or multi-family.

Very close-knit residential community within ten minutes to Town, airport and only 45 seconds from your door to a private beach!.

**Within a mile**, there is a Grocery Store, hardware store, animal clinic, beauty parlour, Liquor store, Wendy's, bank, gas station, pet shop and vet, multiple churches, and restaurants like Cimboco, Pizza Hut, Dominos, Chinese style food, Chef John on Thursdays, Chicken Chicken, Pedro Castle Cafe, etc.

## Essential Information

The information contained herein has been furnished by the owner and or their nominee and represented by them to be accurate. The listing company, agent and CIREBA MLS disclaims any liability or responsibility for any inaccuracies, errors or omissions in the represented information and all the information contained herein is subject to errors, omissions, price changes, prior sale or withdrawal, without notice and is at all times subject to verification by the purchaser.

Type  
**Land**

Status  
**New**

MLS#  
**419219**

Listing Type  
**Low Density  
Residential**

## Key Details

Width  
**154**

Depth  
**105**

Acreage  
**0.34**

View  
**Garden View, Inland**